

HONEY DRIPPER - RAY BROWN

♩=230

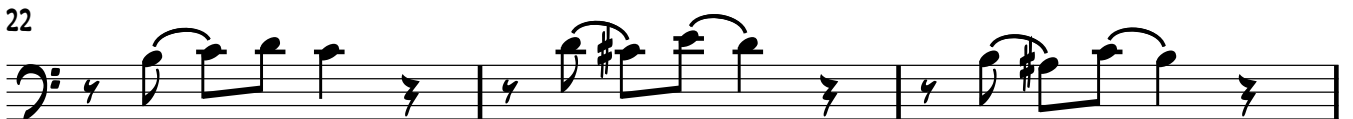

53

58

63

68

72

77 1'09"

82

86

91

96

101

