When my lover has gone - Ray Brown

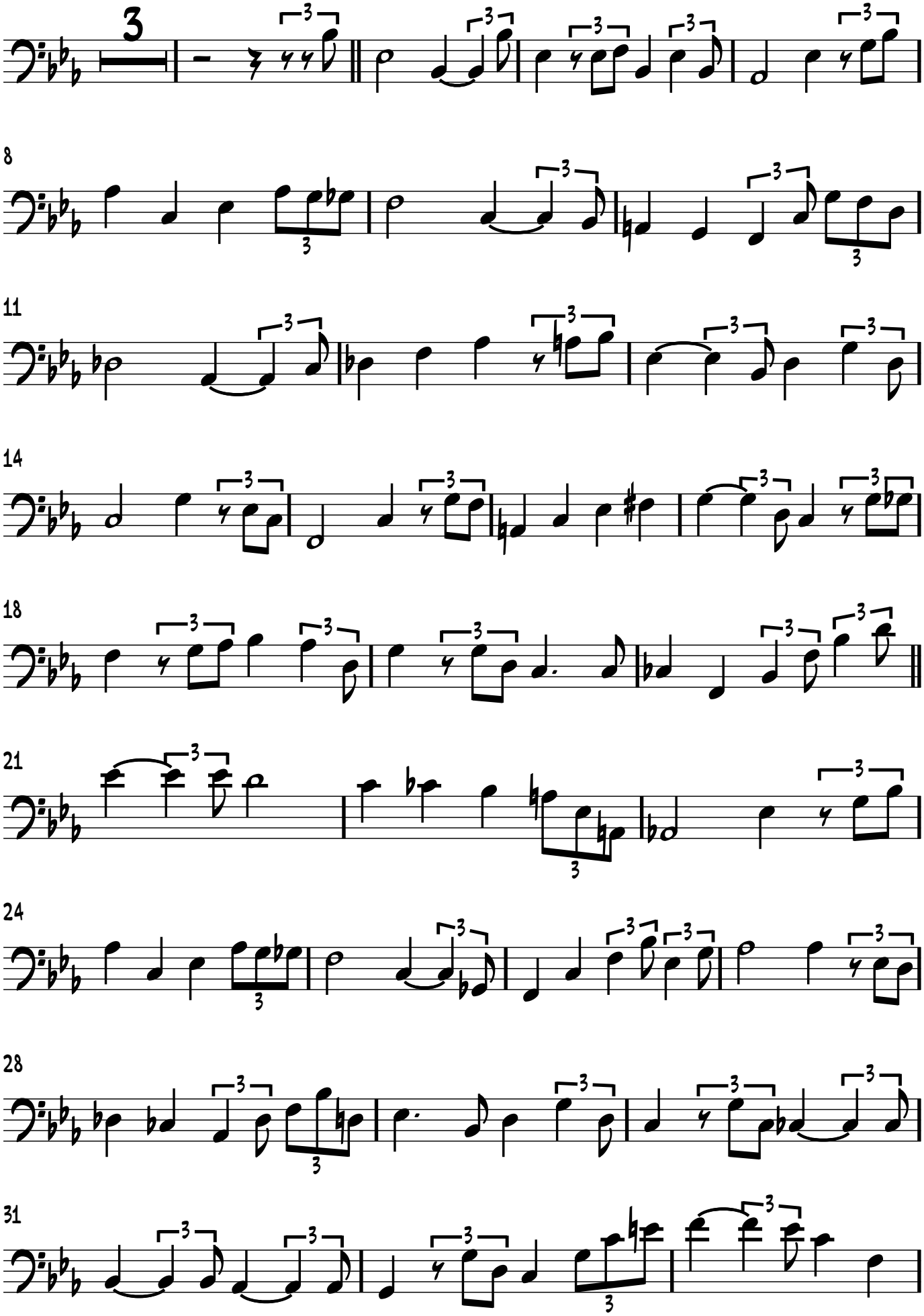

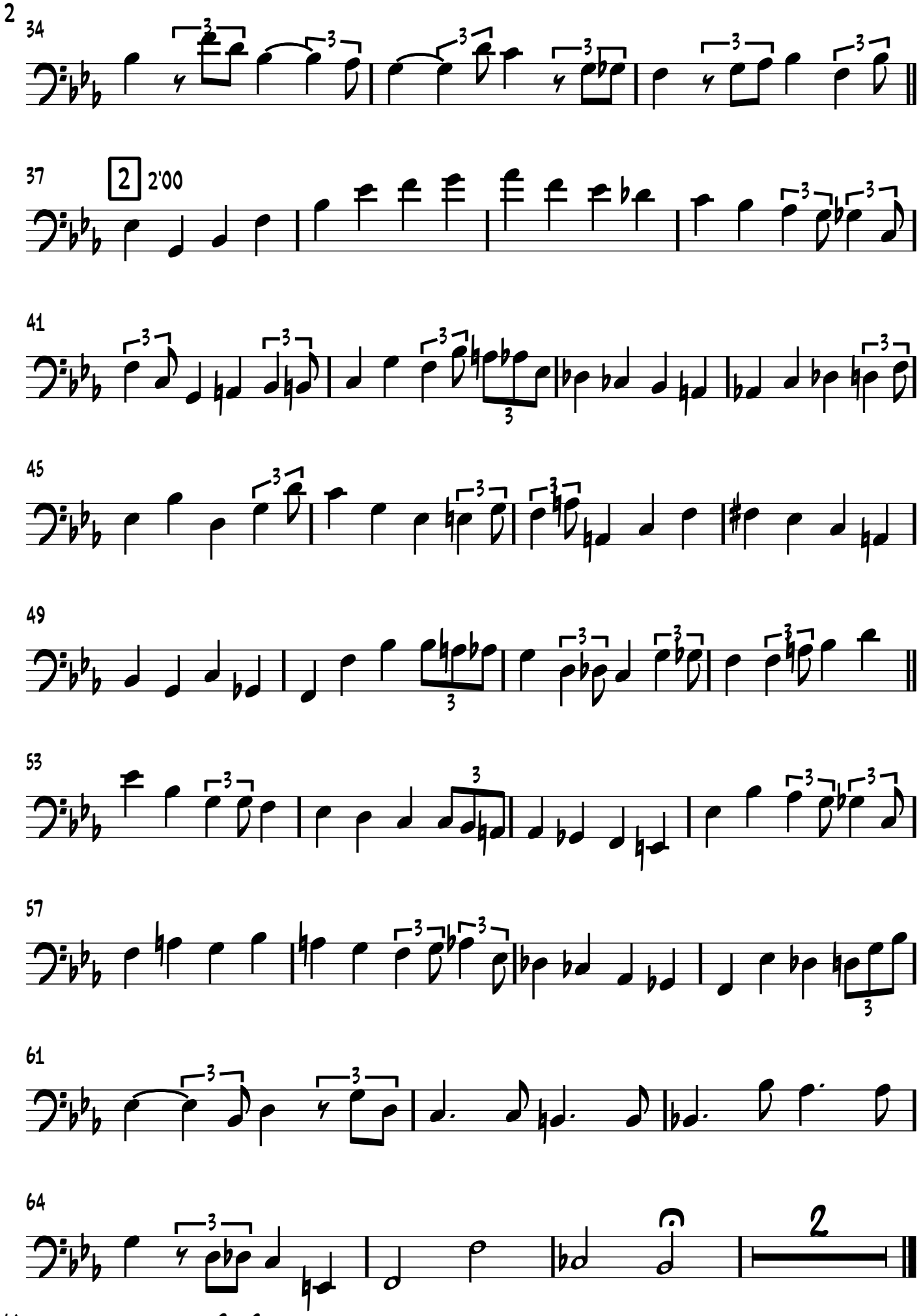
34
37
2
2'00
41
45
49
53
57
61
64
2